Organigramme au 01 janvier 2022

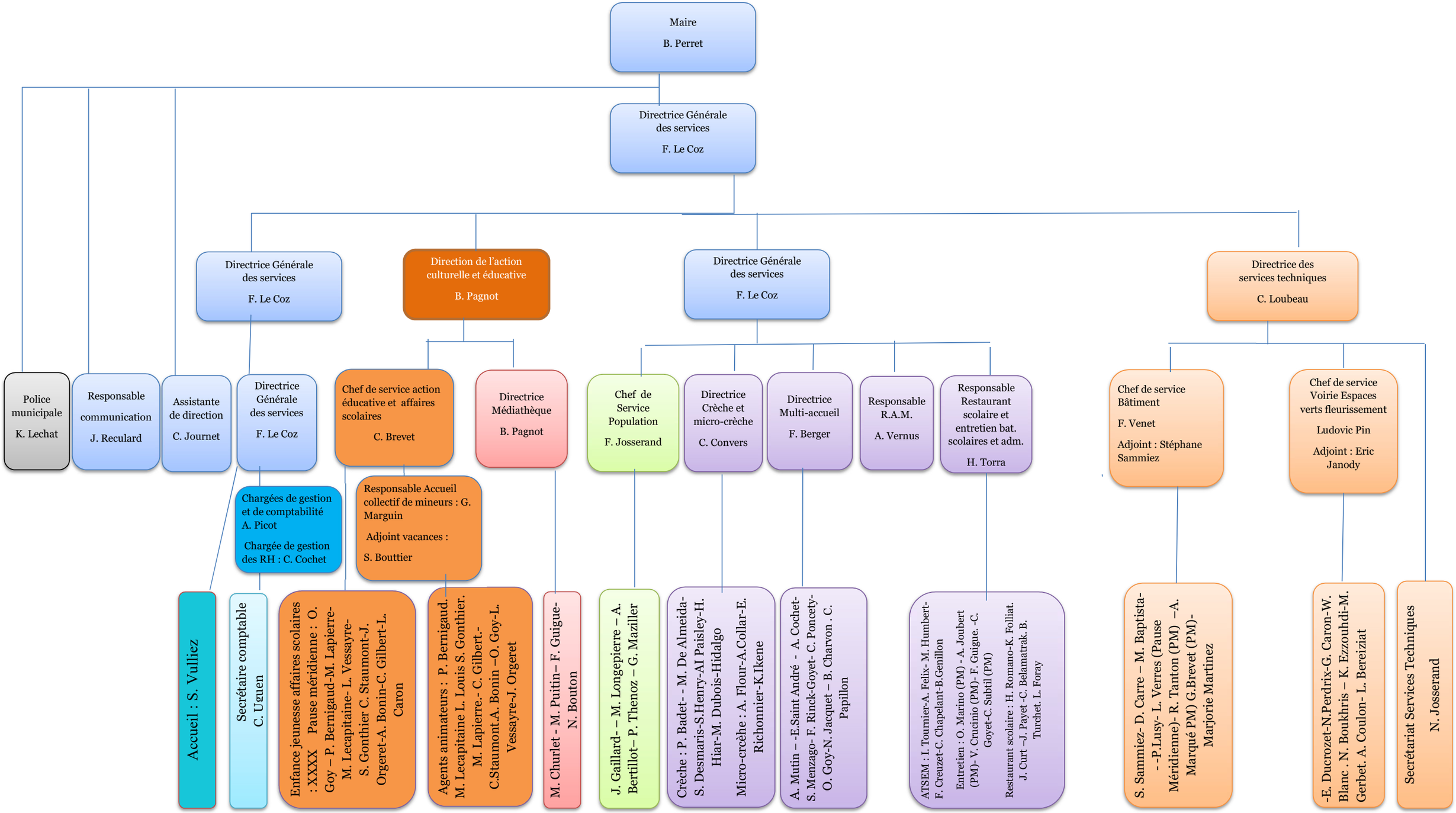

Encadrement pause méridienne (26 agents) : C. Brevet-O. Goy-P. Bernigaud-M. Lapierre-M. Lecapitaine-L. Vessayre-S. Gonthier-C. Staumont- J. Orgeret- A. Bonin-C. Gilbert- L. Caron-R. Tanton-A. Marqué-ML Gobert-L. Verres- M. Martinez-. Calatayud-C. Merle-A. Joubert-C. Subtil-V. Crucinio-O. Marino-3 ATSEM